

Proposed New Office Building at No.6 Convent Place

SITE LOCATION

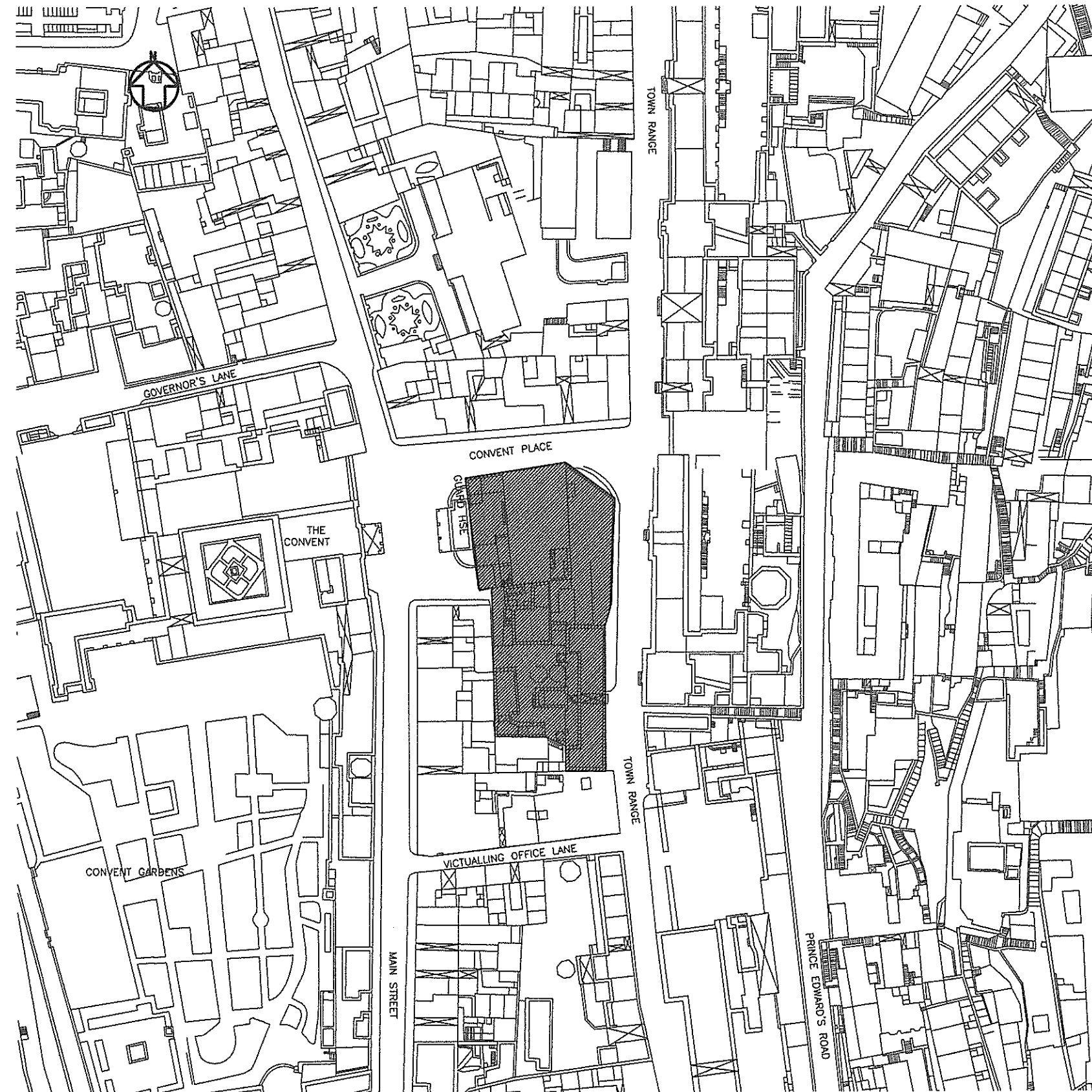

- NOTES**
- GENERAL**
1. ALL DIMENSIONS GIVEN ARE IN MILLIMETRES AND MUST BE CHECKED ON SITE AND NOT SCALED FROM THESE DRAWINGS.
 2. ALL WRITTEN DIMENSIONS TO BE CHECKED ON SITE BY CONTRACTORS/SUPPLIERS.
 3. ALL MATERIALS AND FITTINGS TO BE TO BRITISH STANDARDS AND BEST QUALITY.
 4. ALL WORKS TO COMPLY WITH THE LATEST GIBRALTAR CDM AND HEALTH & SAFETY REGULATIONS.
 5. ALL AREAS DISTURBED OR EXPOSED DURING WORKS TO BE MADE GOOD TO MATCH EXISTING ADJACENT WORKS.
 6. THE CONTRACTOR IS TO PROVIDE SAMPLES OF EXACT FINISHES AND FITTINGS TO BE APPROVED PRIOR TO PLACEMENT OF ORDERS AND/OR PROCEEDING WITH THE WORKS.
 7. ALL ARISING TO BE CARTED AWAY AND DISPOSED OFF IN ACCORDANCE WITH THE LOCAL REGULATIONS.
 8. ALL COLUMNS AND STRUCTURAL ELEMENTS ARE INDICATIVE ONLY. REFER TO STRUCTURAL ENGINEER'S DRAWINGS FOR ALL STRUCTURAL ELEMENTS.
 9. FOR M&E WORK REFER TO M&E ENGINEER'S DRAWINGS AND SPECIFICATION.

**TOWN PLANNING AND
BUILDING CONTROL**

24 JAN 2014

RECEIVED

Rev	Date	Revisions

© copyright

Orfila
ARCHITECTS

Esplanade House, 25 City Mill Lane, Suite No.3, Gibraltar
Tel: (350)20040059 email: architects@orfila.gi

RIBA
Chartered Practice

Client
HM Government of Gibraltar

Job Title
**Proposed
New Office Building at
No.6 Convent Place**

Drawing Title
**Site
Location Plan**

Scale **A3-1:1000**

Date **Jan. 2014**

Drawn by: **R.F.**

Drawing No.
PR96-C-001

Rev									
-	-	-	-	-	-	-	-	-	-
-	-	-	-	-	-	-	-	-	-

Status:
CONSTRUCTION

Proposed New Office Building at No.6 Convent Place

EXISTING SURVEY

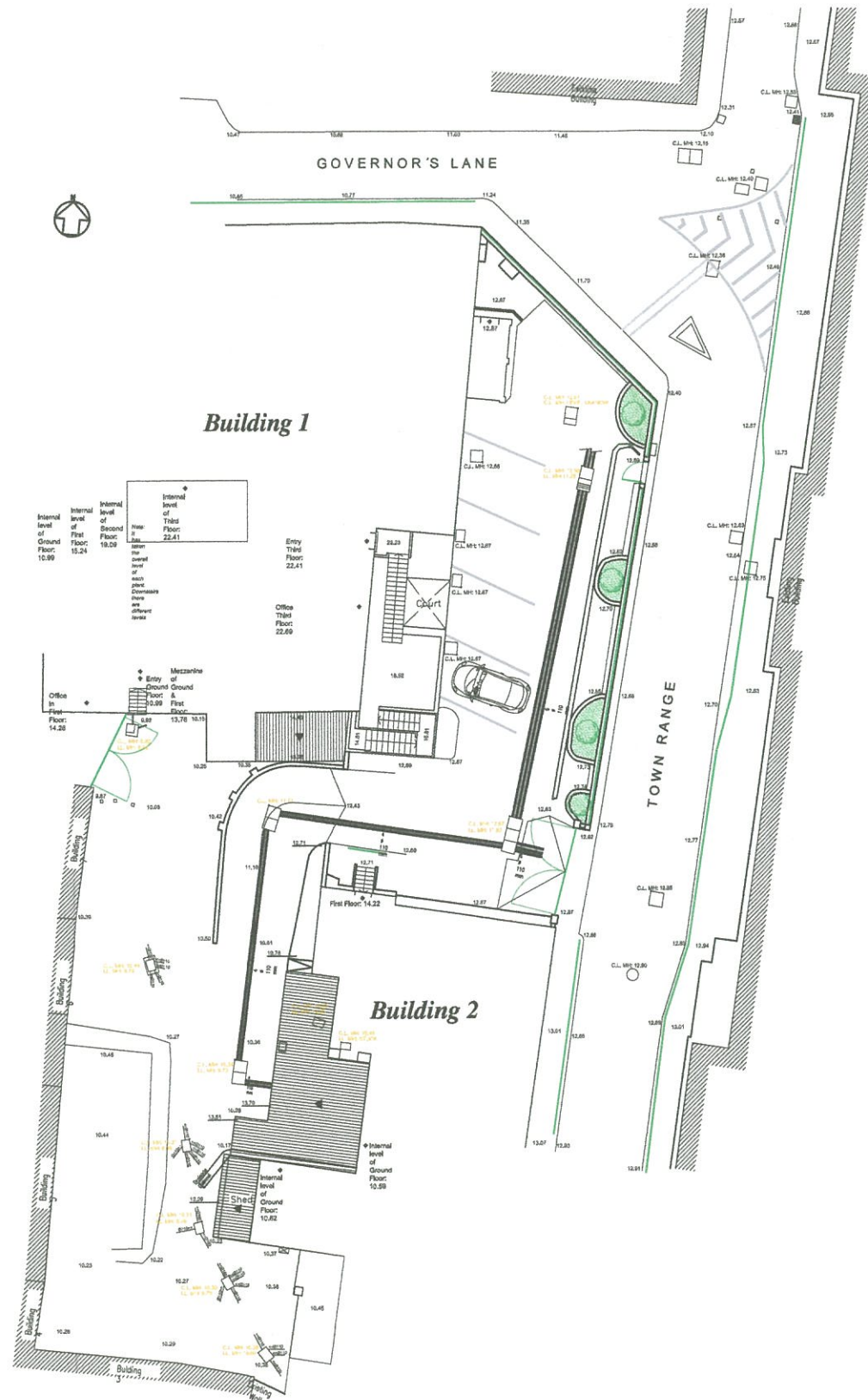

- NOTES
- GENERAL
1. ALL DIMENSIONS GIVEN ARE IN MILLIMETRES AND MUST BE CHECKED ON SITE AND NOT SCALED FROM THESE DRAWINGS.
 2. ALL WRITTEN DIMENSIONS TO BE CHECKED ON SITE BY CONTRACTORS/SUPPLIERS.
 3. ALL MATERIALS AND FITTINGS TO BE TO BRITISH STANDARDS AND BEST QUALITY.
 4. ALL WORKS TO COMPLY WITH THE LATEST GIBRALTAR CDM AND HEALTH & SAFETY REGULATIONS.
 5. ALL AREAS DISTURBED OR EXPOSED DURING WORKS TO BE MADE GOOD TO MATCH EXISTING ADJACENT WORKS.
 6. THE CONTRACTOR IS TO PROVIDE SAMPLES OF EXACT FINISHES AND FITTINGS TO BE APPROVED PRIOR TO PLACEMENT OF ORDERS AND/OR PROCEEDING WITH THE WORKS.
 7. ALL ARISING TO BE CARTED AWAY AND DISPOSED OFF IN ACCORDANCE WITH THE LOCAL REGULATIONS.
 8. ALL COLUMNS AND STRUCTURAL ELEMENTS ARE INDICATIVE ONLY. REFER TO STRUCTURAL ENGINEER'S DRAWINGS FOR ALL STRUCTURAL ELEMENTS.
 9. FOR M&E WORK REFER TO M&E ENGINEER'S DRAWINGS AND SPECIFICATION.

TOWN PLANNING AND
BUILDING CONTROL

24 JAN 2014

RECEIVED

Rev	Date	Revisions

© copyright

Orfila
ARCHITECTS

Elisaveta House, 25 City Mill Lane, Suite No.3, Gibraltar
Tel: (350)20640595 email: architects@orfila.gi

RIBA
Chartered Practice

Client
HM Government of Gibraltar

Job Title
Proposed
New Office Building at
No.6 Convent Place

Drawing Title
Existing
Survey Plan

Scale
A1-1:150 A3-1:300

Date
Jan. 2014

Drawn by:
R.F.

Drawing No.
PR96-C-002

Rev							

Status:
CONSTRUCTION

Note: Survey plan provided by H.M. Government of Gibraltar

Proposed New Office Building at No.6 Convent Place

Lower Ground Floor Plan

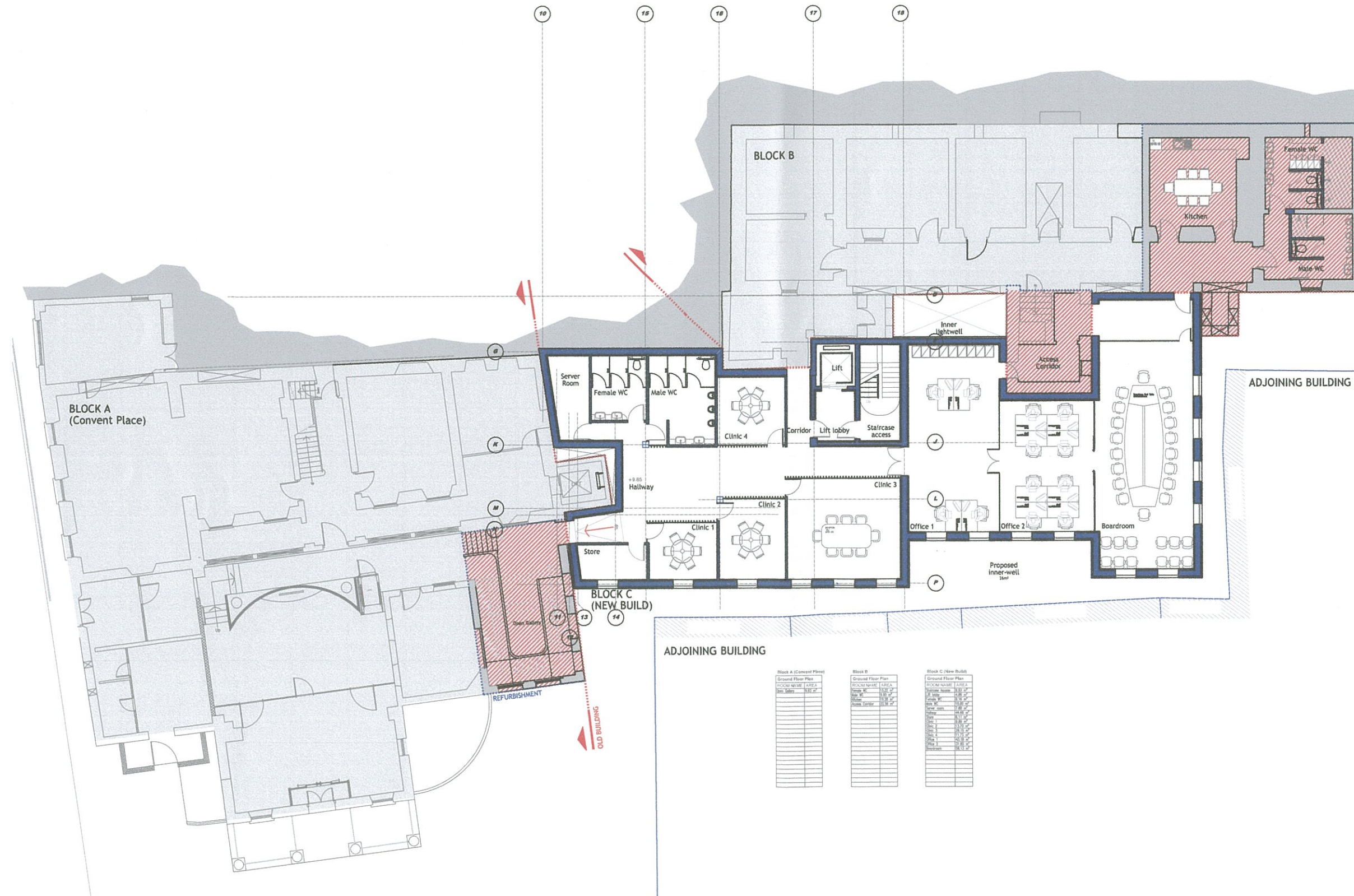

NOTES

GENERAL

1. ALL DIMENSIONS GIVEN ARE IN MILLIMETRES AND MUST BE CHECKED ON SITE AND NOT SCALED FROM THESE DRAWINGS.
2. ALL WRITTEN DIMENSIONS TO BE CHECKED ON SITE BY CONTRACTORS/SUPPLIERS.
3. ALL MATERIALS AND FITTINGS TO BE TO BRITISH STANDARDS AND BEST QUALITY.
4. ALL WORKS TO COMPLY WITH THE LATEST GIBRALTAR CDM AND HEALTH & SAFETY REGULATIONS.
5. ALL AREAS DISTURBED OR EXPOSED DURING WORKS TO BE MADE GOOD TO MATCH EXISTING ADJACENT WORKS.
6. THE CONTRACTOR IS TO PROVIDE SAMPLES OF EXACT FINISHES AND FITTINGS TO BE APPROVED PRIOR TO PLACEMENT OF ORDERS AND/OR PROCEEDING WITH THE WORKS.
7. ALL ARISING TO BE CARTED AWAY AND DISPOSED OFF IN ACCORDANCE WITH THE LOCAL REGULATIONS.
8. ALL COLUMNS AND STRUCTURAL ELEMENTS ARE INDICATIVE ONLY. REFER TO STRUCTURAL ENGINEER'S DRAWINGS FOR ALL STRUCTURAL ELEMENTS.
9. FOR M&E WORK REFER TO M&E ENGINEER'S DRAWINGS AND SPECIFICATION.

TOWN PLANNING AND BUILDING CONTROL

24 JAN 2014

RECEIVED

Rev	Date	Revisions

© copyright

Orfila ARCHITECTS
 Ellsmere House, 25 City Mill Lane, Suite No.3, Gibraltar
 Tel: (350)20040056 email: architects@orfila.gi
 RIBA Chartered Practice

Client
HM Government of Gibraltar

Job Title
Proposed New Office Building at No.6 Convent Place

Drawing Title
Proposed Lower Ground Floor Plan

Scale **A1-1:100 A3-1:200**

Date **Jan. 2014**

Drawn by: **R.F.**

Drawing No. **PR96-C-009**

Rev									

Status:
CONSTRUCTION

Block A (Convent Place)	Block B	Block C (New Build)
Ground Floor Plan	Ground Floor Plan	Ground Floor Plan
NO. OF WALLS: 120	NO. OF WALLS: 120	NO. OF WALLS: 120
NO. OF DOORS: 10	NO. OF DOORS: 10	NO. OF DOORS: 10
NO. OF WINDOWS: 15	NO. OF WINDOWS: 15	NO. OF WINDOWS: 15
NO. OF STAIRS: 2	NO. OF STAIRS: 2	NO. OF STAIRS: 2
NO. OF LIFTS: 1	NO. OF LIFTS: 1	NO. OF LIFTS: 1
NO. OF TOILETS: 4	NO. OF TOILETS: 4	NO. OF TOILETS: 4
NO. OF CLINICS: 4	NO. OF CLINICS: 4	NO. OF CLINICS: 4
NO. OF OFFICES: 2	NO. OF OFFICES: 2	NO. OF OFFICES: 2
NO. OF BOARDROOMS: 1	NO. OF BOARDROOMS: 1	NO. OF BOARDROOMS: 1
NO. OF KITCHENS: 1	NO. OF KITCHENS: 1	NO. OF KITCHENS: 1
NO. OF SERVER ROOMS: 1	NO. OF SERVER ROOMS: 1	NO. OF SERVER ROOMS: 1
NO. OF STORES: 1	NO. OF STORES: 1	NO. OF STORES: 1
NO. OF CORRIDORS: 1	NO. OF CORRIDORS: 1	NO. OF CORRIDORS: 1
NO. OF LIFT LOBBIES: 1	NO. OF LIFT LOBBIES: 1	NO. OF LIFT LOBBIES: 1
NO. OF STAIRCASE ACCESS: 1	NO. OF STAIRCASE ACCESS: 1	NO. OF STAIRCASE ACCESS: 1
NO. OF INNER LIGHTWELLS: 1	NO. OF INNER LIGHTWELLS: 1	NO. OF INNER LIGHTWELLS: 1
NO. OF ACCESS CORRIDORS: 1	NO. OF ACCESS CORRIDORS: 1	NO. OF ACCESS CORRIDORS: 1
NO. OF PROPOSED INNER-WELLS: 1	NO. OF PROPOSED INNER-WELLS: 1	NO. OF PROPOSED INNER-WELLS: 1

Proposed New Office Building at No.6 Convent Place

Proposed 1st Floor Plan

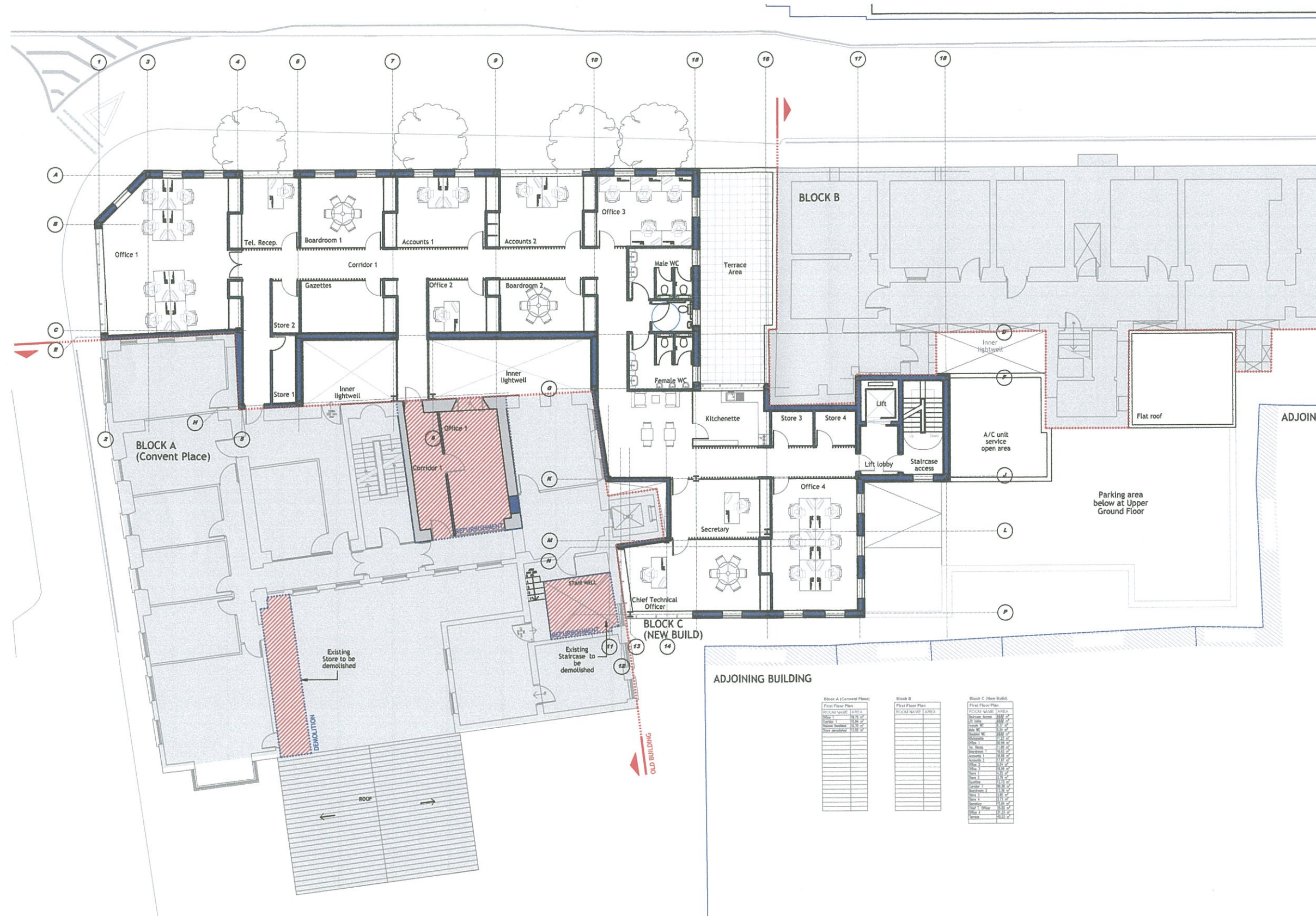

NOTES

GENERAL

1. ALL DIMENSIONS GIVEN ARE IN MILLIMETRES AND MUST BE CHECKED ON SITE AND NOT SCALED FROM THESE DRAWINGS.
2. ALL WRITTEN DIMENSIONS TO BE CHECKED ON SITE BY CONTRACTORS/SUPPLIERS.
3. ALL MATERIALS AND FITTINGS TO BE TO BRITISH STANDARDS AND BEST QUALITY.
4. ALL WORKS TO COMPLY WITH THE LATEST GIBRALTAR CDM AND HEALTH & SAFETY REGULATIONS.
5. ALL AREAS DISTURBED OR EXPOSED DURING WORKS TO BE MADE GOOD TO MATCH EXISTING ADJACENT WORKS.
6. THE CONTRACTOR IS TO PROVIDE SAMPLES OF EXACT FINISHES AND FITTINGS TO BE APPROVED PRIOR TO PLACEMENT OF ORDERS AND/OR PROCEEDING WITH THE WORKS.
7. ALL ARISING TO BE CARTED AWAY AND DISPOSED OFF IN ACCORDANCE WITH THE LOCAL REGULATIONS.
8. ALL COLUMNS AND STRUCTURAL ELEMENTS ARE INDICATIVE ONLY. REFER TO STRUCTURAL ENGINEER'S DRAWINGS FOR ALL STRUCTURAL ELEMENTS.
9. FOR M&E WORK REFER TO M&E ENGINEER'S DRAWINGS AND SPECIFICATION.

TOWN PLANNING AND BUILDING CONTROL
 24 JAN 2014
RECEIVED

Rev	Date	Revisions

© copyright

Orfila

ARCHITECTS

Ellesmere House, 25 City Mill Lane, Suite No.3, Gibraltar
 Tel: (350)20040058 email: architects@orfila.gi

RIBA
Chartered Practice

Client
HM Government of Gibraltar

Job Title
Proposed New Office Building at No.6 Convent Place

Drawing Title
Proposed 1st Floor Plan

Scale
 A1-1:100 A3-1:200

Date
 Jan. 2014

Drawn by:
 R.F.

Drawing No.
 PR96-C-011

Rev	Date	Revisions

Status:
CONSTRUCTION

Block A (Convent Place)	Block B	Block C (New Build)																																										
<table border="1"> <thead> <tr><th>ROOM NAME</th><th>AREA</th></tr> </thead> <tbody> <tr><td>Office 1</td><td>24.00</td></tr> <tr><td>Office 2</td><td>24.00</td></tr> <tr><td>Office 3</td><td>24.00</td></tr> <tr><td>Office 4</td><td>24.00</td></tr> <tr><td>Secretary</td><td>24.00</td></tr> <tr><td>Chief Technical Officer</td><td>24.00</td></tr> </tbody> </table>	ROOM NAME	AREA	Office 1	24.00	Office 2	24.00	Office 3	24.00	Office 4	24.00	Secretary	24.00	Chief Technical Officer	24.00	<table border="1"> <thead> <tr><th>ROOM NAME</th><th>AREA</th></tr> </thead> <tbody> <tr><td> </td><td> </td></tr> <tr><td> </td><td> </td></tr> <tr><td> </td><td> </td></tr> <tr><td> </td><td> </td></tr> <tr><td> </td><td> </td></tr> <tr><td> </td><td> </td></tr> </tbody> </table>	ROOM NAME	AREA													<table border="1"> <thead> <tr><th>ROOM NAME</th><th>AREA</th></tr> </thead> <tbody> <tr><td> </td><td> </td></tr> <tr><td> </td><td> </td></tr> <tr><td> </td><td> </td></tr> <tr><td> </td><td> </td></tr> <tr><td> </td><td> </td></tr> <tr><td> </td><td> </td></tr> </tbody> </table>	ROOM NAME	AREA												
ROOM NAME	AREA																																											
Office 1	24.00																																											
Office 2	24.00																																											
Office 3	24.00																																											
Office 4	24.00																																											
Secretary	24.00																																											
Chief Technical Officer	24.00																																											
ROOM NAME	AREA																																											
ROOM NAME	AREA																																											

Proposed New Office Building at No.6 Convent Place

Proposed Terrace Plan

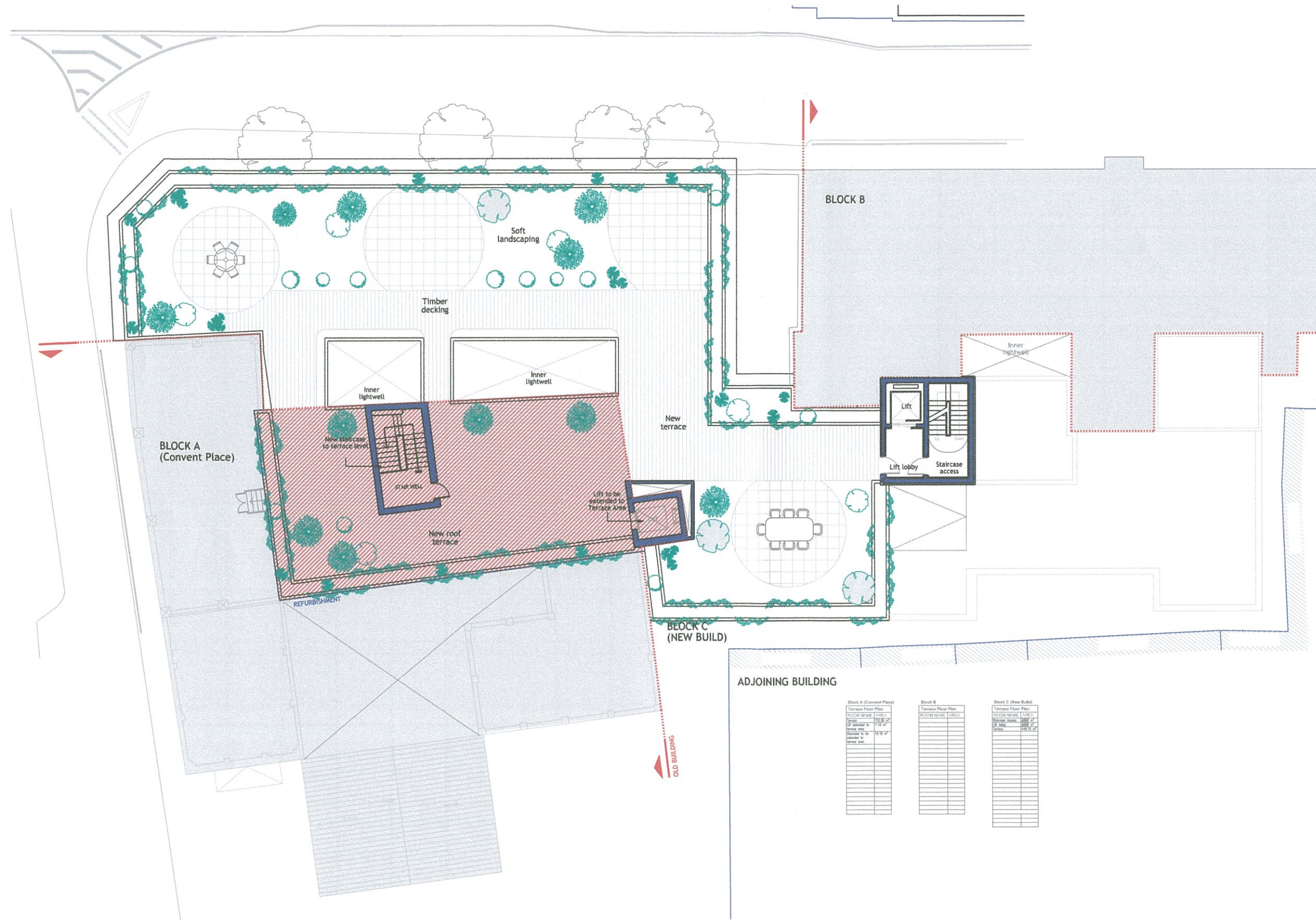

NOTES

GENERAL

1. ALL DIMENSIONS GIVEN ARE IN MILLIMETRES AND MUST BE CHECKED ON SITE AND NOT SCALED FROM THESE DRAWINGS.
2. ALL WRITTEN DIMENSIONS TO BE CHECKED ON SITE BY CONTRACTORS/SUPPLIERS.
3. ALL MATERIALS AND FITTINGS TO BE TO BRITISH STANDARDS AND BEST QUALITY.
4. ALL WORKS TO COMPLY WITH THE LATEST GIBRALTAR CDM AND HEALTH & SAFETY REGULATIONS.
5. ALL AREAS DISTURBED OR EXPOSED DURING WORKS TO BE MADE GOOD TO MATCH EXISTING ADJACENT WORKS.
6. THE CONTRACTOR IS TO PROVIDE SAMPLES OF EXACT FINISHES AND FITTINGS TO BE APPROVED PRIOR TO PLACEMENT OF ORDERS AND/OR PROCEEDING WITH THE WORKS.
7. ALL ARISING TO BE CARTED AWAY AND DISPOSED OFF IN ACCORDANCE WITH THE LOCAL REGULATIONS.
8. ALL COLUMNS AND STRUCTURAL ELEMENTS ARE INDICATIVE ONLY. REFER TO STRUCTURAL ENGINEER'S DRAWINGS FOR ALL STRUCTURAL ELEMENTS
9. FOR M&E WORK REFER TO M&E ENGINEER'S DRAWINGS AND SPECIFICATION.

TOWN PLANNING AND BUILDING CONTROL
 24 JAN 2014
RECEIVED

Rev	Date	Revisions

© copyright

Orfila
ARCHITECTS

Ellesmere House, 25 City Mill Lane, Suite No.3, Gibraltar
 Tel: (350)20040056 e-mail: architects@orfila.gi

RIBA
Chartered Practice

Client
 HM Government of Gibraltar

Job Title
 Proposed
 New Office Building at
 No.6 Convent Place

Drawing Title
**Proposed
 Terrace Plan**

Scale
 A1-1:100 A3-1:200

Date
 Jan. 2014

Drawn by: R.F.

Drawing No.
 PR96-C-014

Rev

Status:
CONSTRUCTION

Proposed New Office Building at No.6 Convent Place

Proposed North and East Elevation

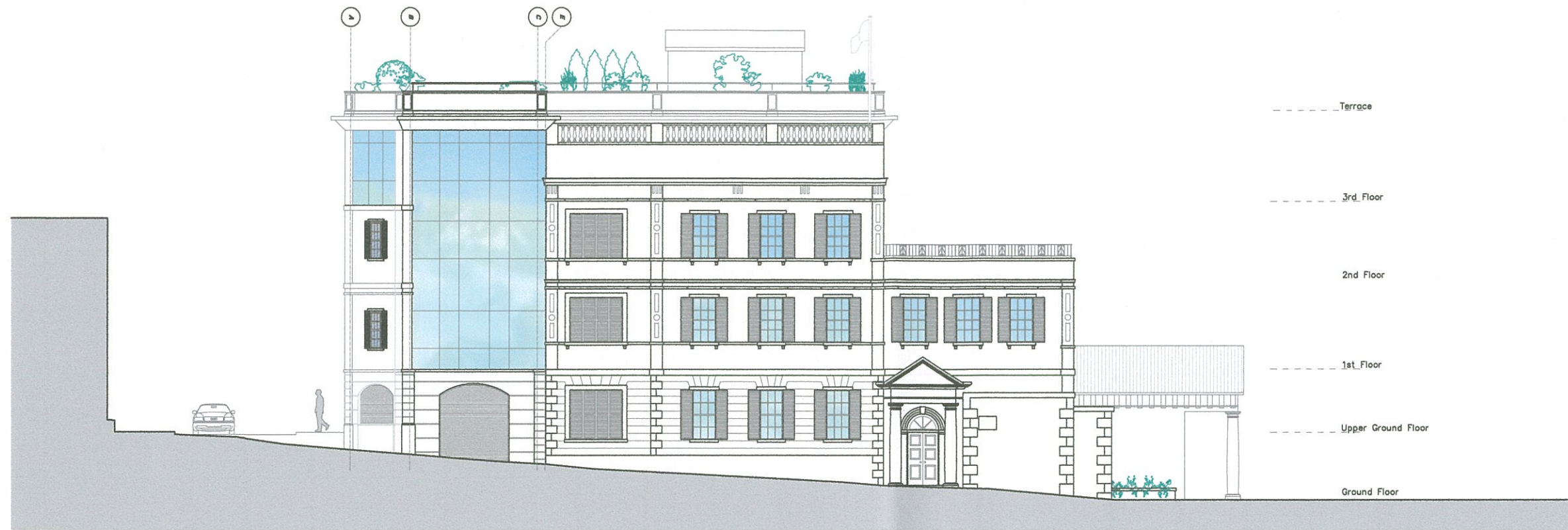

Proposed North Elevation

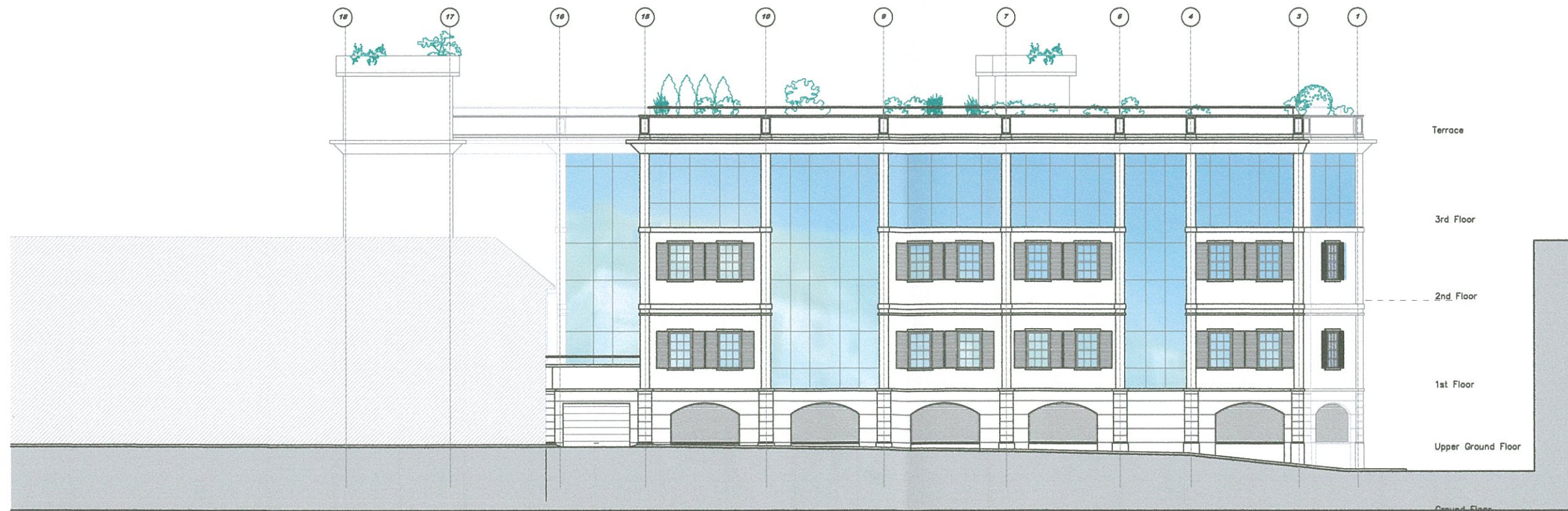

Proposed East Elevation

NOTES

GENERAL

1. ALL DIMENSIONS GIVEN ARE IN MILLIMETRES AND MUST BE CHECKED ON SITE AND NOT SCALED FROM THESE DRAWINGS.
2. ALL WRITTEN DIMENSIONS TO BE CHECKED ON SITE BY CONTRACTORS/SUPPLIERS.
3. ALL MATERIALS AND FITTINGS TO BE TO BRITISH STANDARDS AND BEST QUALITY.
4. ALL WORKS TO COMPLY WITH THE LATEST GIBRALTAR CDM AND HEALTH & SAFETY REGULATIONS.
5. ALL AREAS DISTURBED OR EXPOSED DURING WORKS TO BE MADE GOOD TO MATCH EXISTING ADJACENT WORKS.
6. THE CONTRACTOR IS TO PROVIDE SAMPLES OF EXACT FINISHES AND FITTINGS TO BE APPROVED PRIOR TO PLACEMENT OF ORDERS AND/OR PROCEEDING WITH THE WORKS.
7. ALL ARISING TO BE CARTED AWAY AND DISPOSED OFF IN ACCORDANCE WITH THE LOCAL REGULATIONS.
8. ALL COLUMNS AND STRUCTURAL ELEMENTS ARE INDICATIVE ONLY. REFER TO STRUCTURAL ENGINEER'S DRAWINGS FOR ALL STRUCTURAL ELEMENTS.
9. FOR M&E WORK REFER TO M&E ENGINEER'S DRAWINGS AND SPECIFICATION.

**TOWN PLANNING AND
BUILDING CONTROL**

24 JAN 2014

RECEIVED

Rev	Date	Revisions

© copyright

Orfila
ARCHITECTS

Esplanade House, 25 City Mill Lane, Suite No.3, Gibraltar
Tel: (350)20040056 email: architects@orfila.gi

RIBA
Chartered Practice

Client
HM Government of Gibraltar

Job Title
**Proposed
New Office Building at
No.6 Convent Place**

Drawing Title
**Proposed
North and East Elevation**

Scale
A1-1:100 A3-1:200

Date
Jan. 2014

Drawn by:
R.F.

Drawing No.
PR96-C-015

Rev									

Status:
CONSTRUCTION

Proposed New Office Building at No.6 Convent Place

Proposed West Elevation

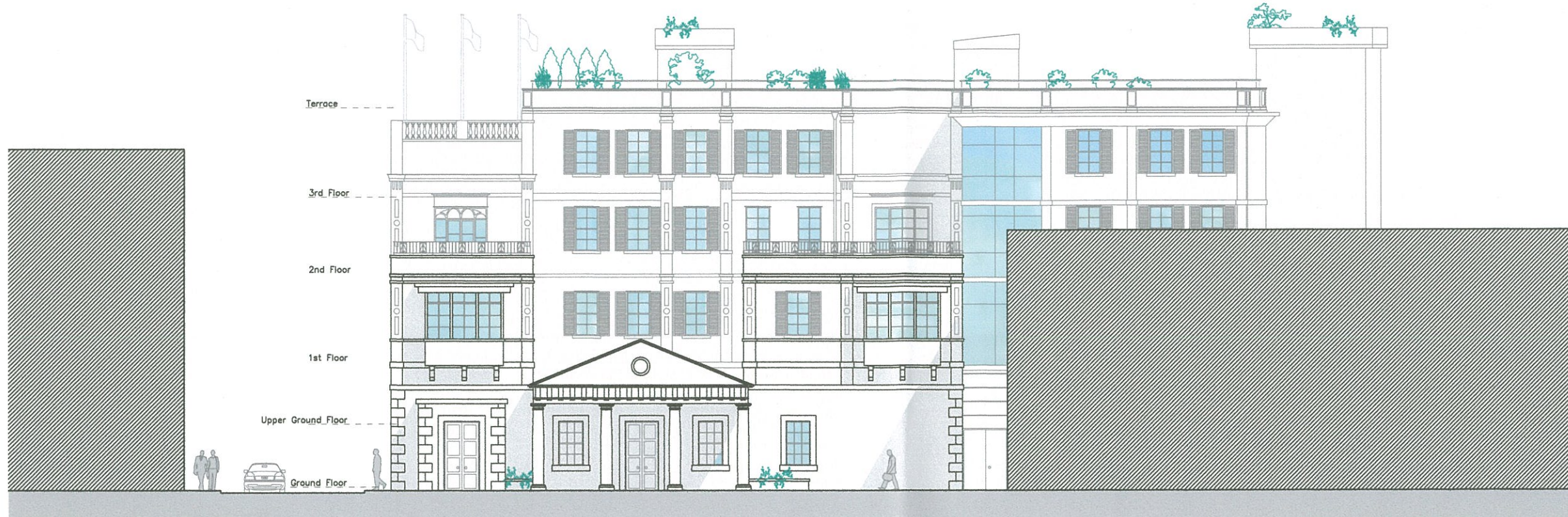

Proposed West Elevation (from Main Street)

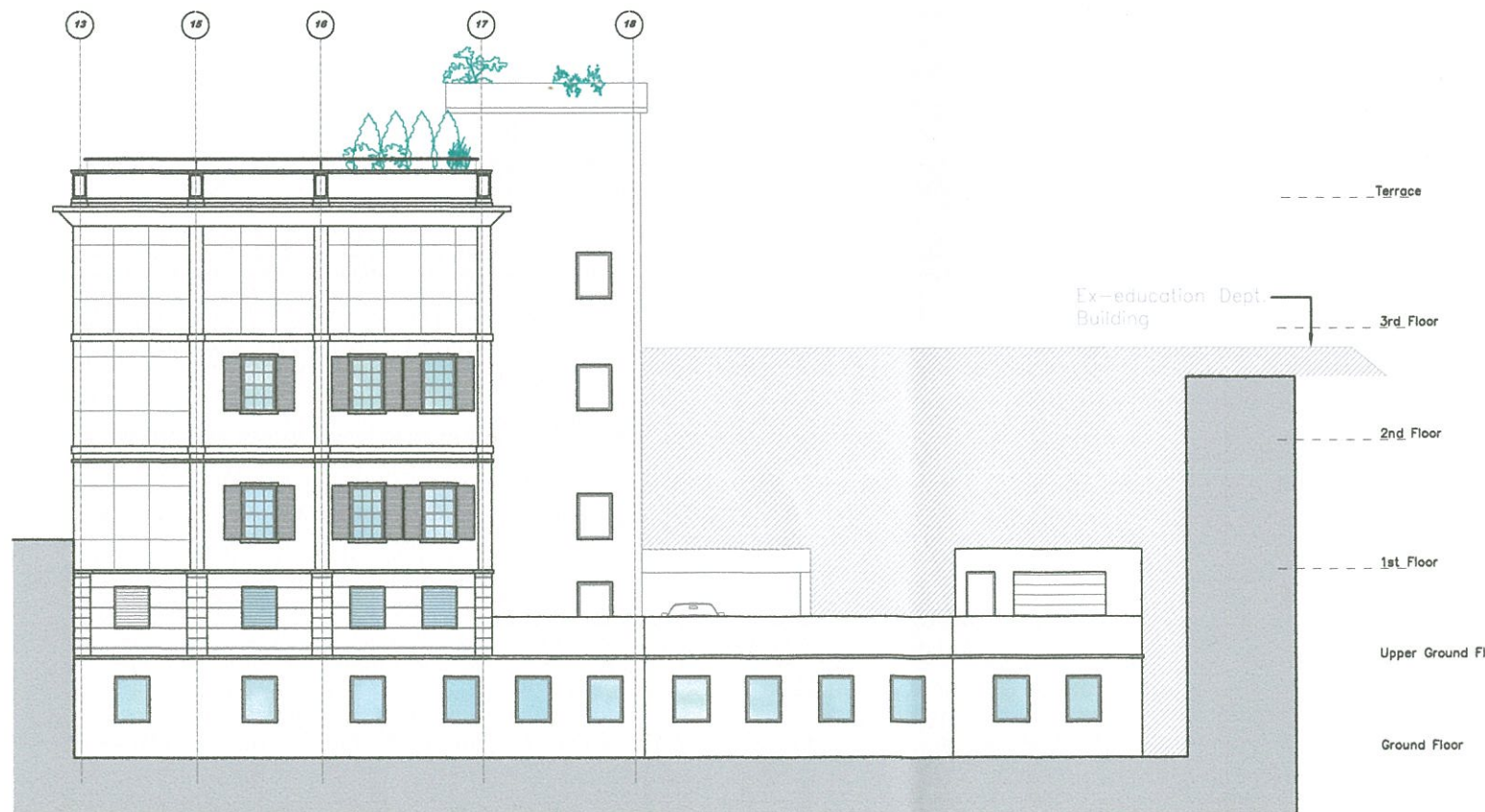

Proposed West Elevation (New Building)

NOTES

- GENERAL**
1. ALL DIMENSIONS GIVEN ARE IN MILLIMETRES AND MUST BE CHECKED ON SITE AND NOT SCALED FROM THESE DRAWINGS.
 2. ALL WRITTEN DIMENSIONS TO BE CHECKED ON SITE BY CONTRACTORS/SUPPLIERS.
 3. ALL MATERIALS AND FITTINGS TO BE TO BRITISH STANDARDS AND BEST QUALITY.
 4. ALL WORKS TO COMPLY WITH THE LATEST GIBRALTAR CDM AND HEALTH & SAFETY REGULATIONS.
 5. ALL AREAS DISTURBED OR EXPOSED DURING WORKS TO BE MADE GOOD TO MATCH EXISTING ADJACENT WORKS.
 6. THE CONTRACTOR IS TO PROVIDE SAMPLES OF EXACT FINISHES AND FITTINGS TO BE APPROVED PRIOR TO PLACEMENT OF ORDERS AND/OR PROCEEDING WITH THE WORKS.
 7. ALL ARISING TO BE CARTED AWAY AND DISPOSED OFF IN ACCORDANCE WITH THE LOCAL REGULATIONS.
 8. ALL COLUMNS AND STRUCTURAL ELEMENTS ARE INDICATIVE ONLY. REFER TO STRUCTURAL ENGINEER'S DRAWINGS FOR ALL STRUCTURAL ELEMENTS.
 9. FOR M&E WORK REFER TO M&E ENGINEER'S DRAWINGS AND SPECIFICATION.

TOWN PLANNING AND
BUILDING CONTROL

24 JAN 2014

RECEIVED

Rev	Date	Revisions

© copyright

Orfila ARCHITECTS

Esplanade House, 25 City Mill Lane, Suite No.3, Gibraltar
Tel: (350)20040059 email: architects@orfila.gi

RIBA
Chartered Practice

Client
HM Government of Gibraltar

Job Title
Proposed New Office Building at No.6 Convent Place

Drawing Title
Proposed West Elevation

Scale **A1-1:100 A3-1:200**

Date **Jan. 2014**

Drawn by: **R.F.**

Drawing No.
PR96-C-016

Rev									

Status:
CONSTRUCTION

Proposed New Office Building at No.6 Convent Place

Proposed Section AA' and Section BB'

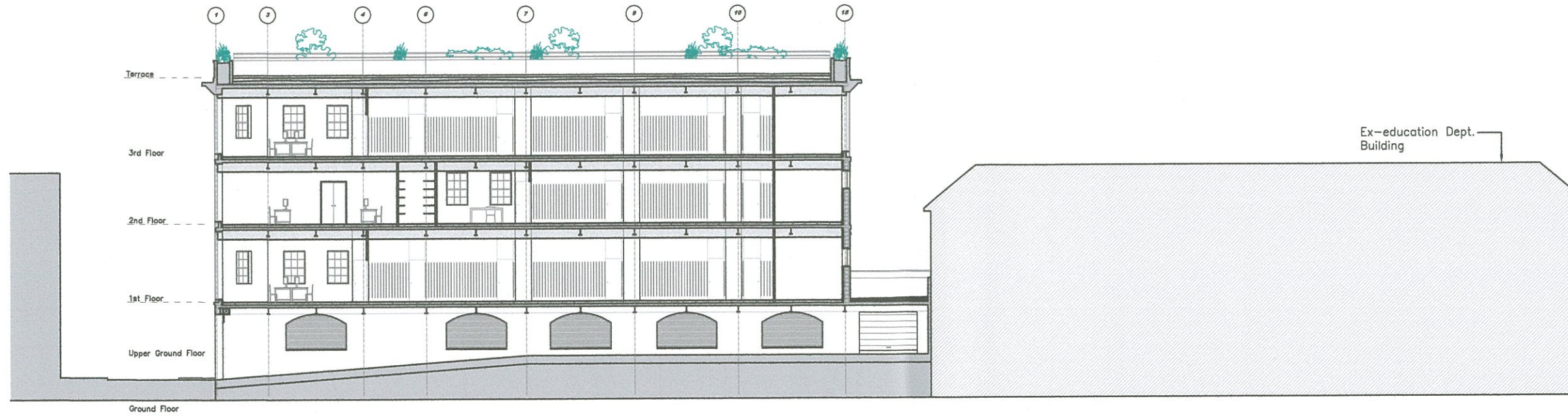

Proposed AA'

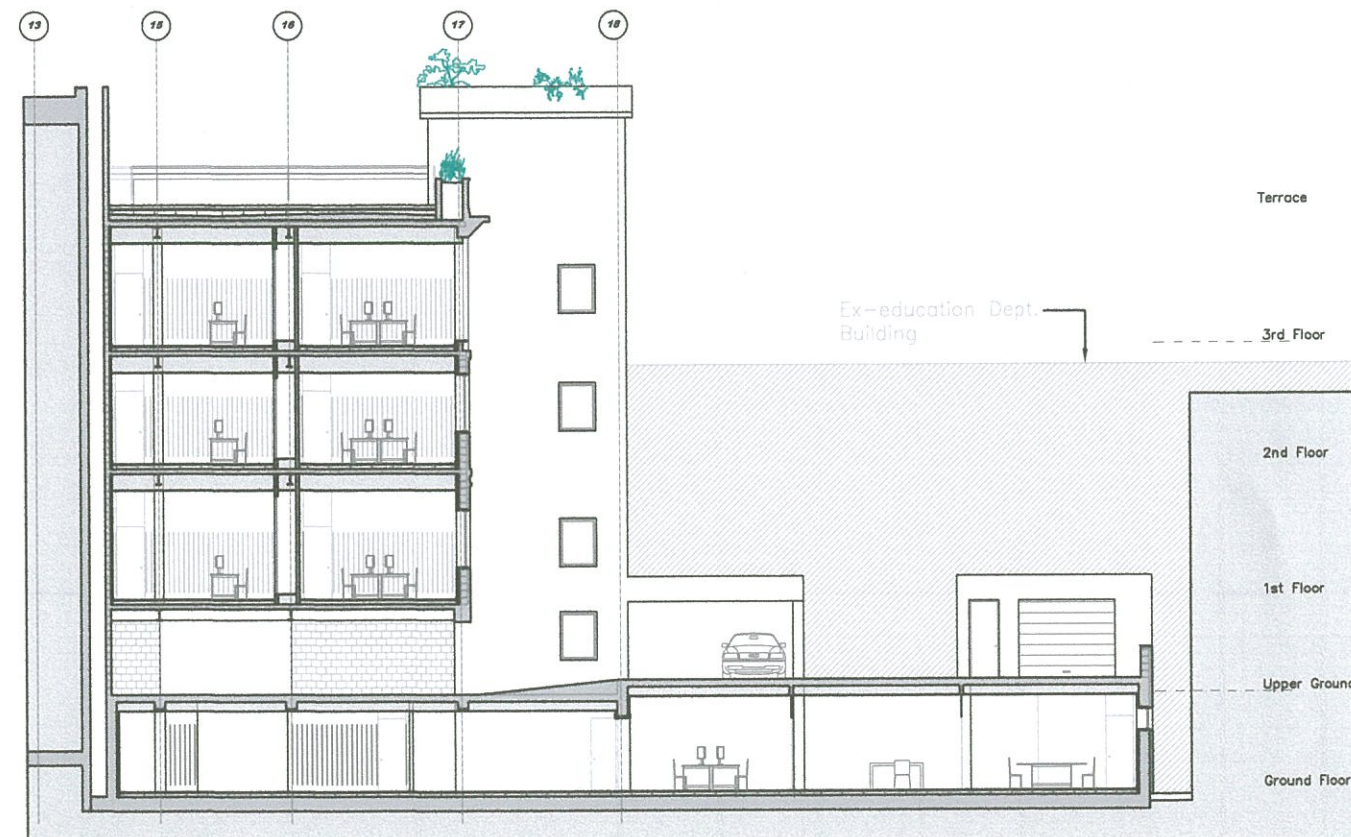

Section BB'

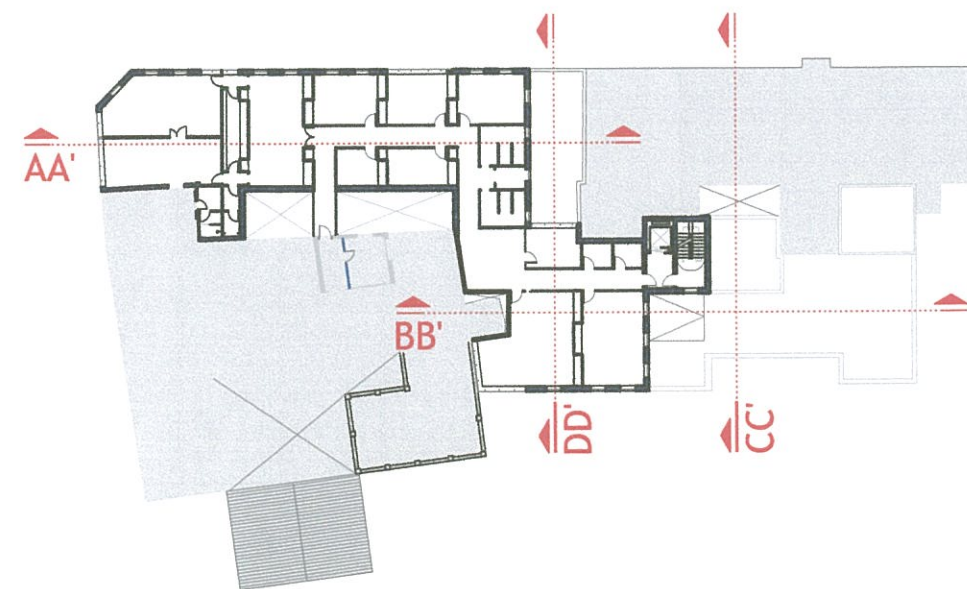

- NOTES
- GENERAL
1. ALL DIMENSIONS GIVEN ARE IN MILLIMETRES AND MUST BE CHECKED ON SITE AND NOT SCALED FROM THESE DRAWINGS.
 2. ALL WRITTEN DIMENSIONS TO BE CHECKED ON SITE BY CONTRACTORS/SUPPLIERS.
 3. ALL MATERIALS AND FITTINGS TO BE TO BRITISH STANDARDS AND BEST QUALITY.
 4. ALL WORKS TO COMPLY WITH THE LATEST GIBRALTAR CDM AND HEALTH & SAFETY REGULATIONS.
 5. ALL AREAS DISTURBED OR EXPOSED DURING WORKS TO BE MADE GOOD TO MATCH EXISTING ADJACENT WORKS.
 6. THE CONTRACTOR IS TO PROVIDE SAMPLES OF EXACT FINISHES AND FITTINGS TO BE APPROVED PRIOR TO PLACEMENT OF ORDERS AND/OR PROCEEDING WITH THE WORKS.
 7. ALL ARISING TO BE CARTED AWAY AND DISPOSED OFF IN ACCORDANCE WITH THE LOCAL REGULATIONS.
 8. ALL COLUMNS AND STRUCTURAL ELEMENTS ARE INDICATIVE ONLY. REFER TO STRUCTURAL ENGINEER'S DRAWINGS FOR ALL STRUCTURAL ELEMENTS.
 9. FOR M&E WORK REFER TO M&E ENGINEER'S DRAWINGS AND SPECIFICATION.

TOWN PLANNING AND BUILDING CONTROL

24 JAN 2014

RECEIVED

Rev	Date	Revisions

© copyright

Orfila ARCHITECTS

Esplanade House, 25 City Mill Lane, Suite No.3, Gibraltar
Tel: (350)20040056 email: architects@orfila.gi

RIBA
Chartered Practice

Client
HM Government of Gibraltar

Job Title
Proposed New Office Building at No.6 Convent Place

Drawing Title
Proposed Section AA' and Section BB'

Scale
A1-1:100 A3-1:200

Date
Jan. 2014

Drawn by: R.F.

Drawing No.
PR96-C-017

Rev									

Status:
CONSTRUCTION

Proposed New Office Building at No.6 Convent Place

Proposed Section CC' and Section DD'



Proposed CC'

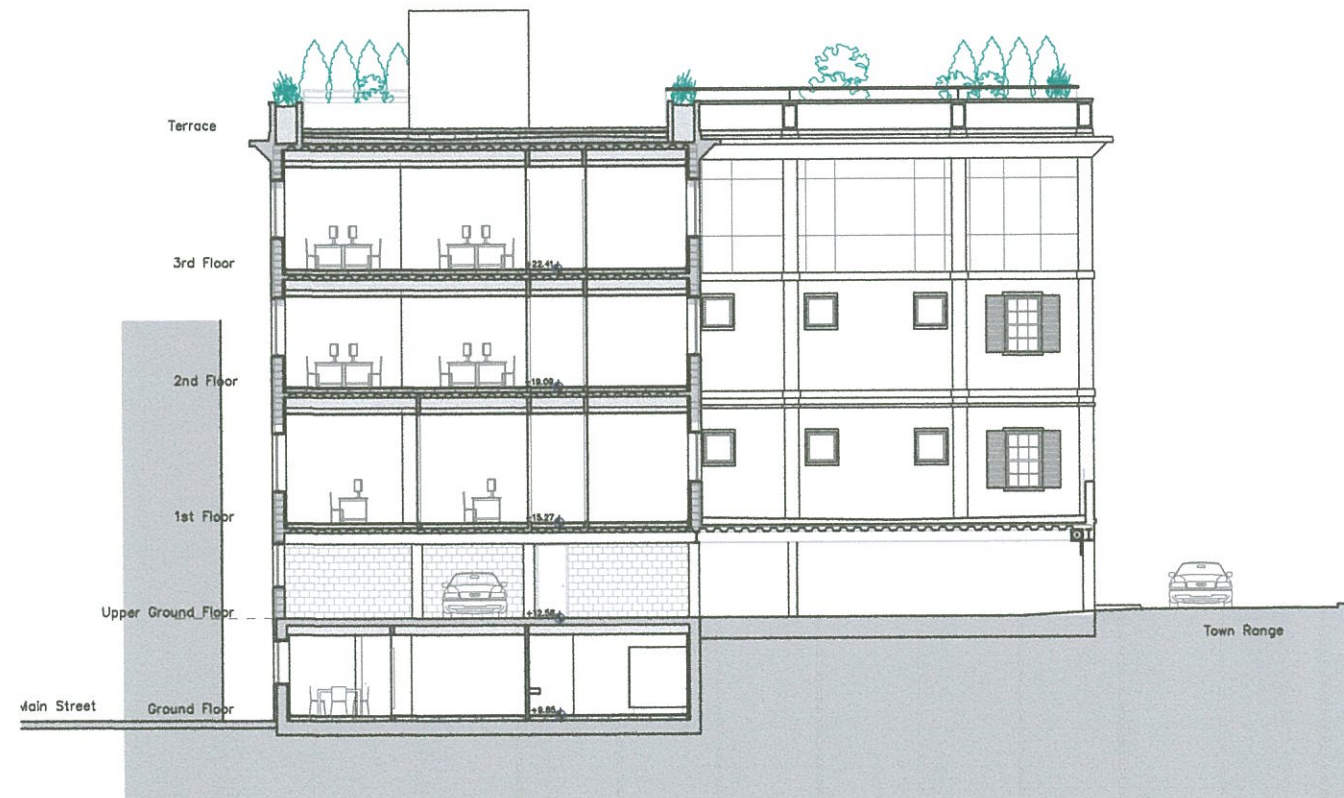

Section DD'

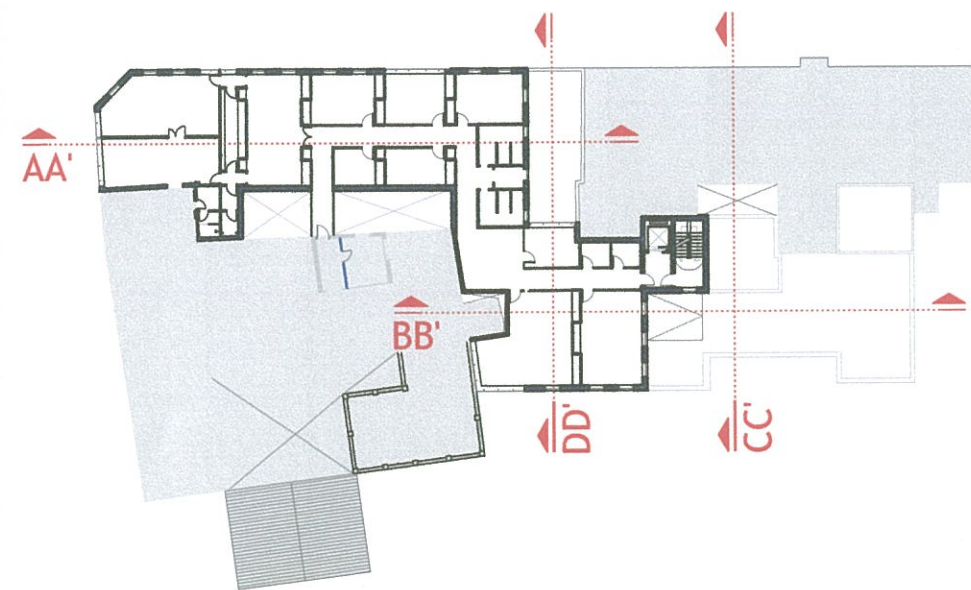

NOTES

GENERAL

1. ALL DIMENSIONS GIVEN ARE IN MILLIMETRES AND MUST BE CHECKED ON SITE AND NOT SCALED FROM THESE DRAWINGS.
2. ALL WRITTEN DIMENSIONS TO BE CHECKED ON SITE BY CONTRACTORS/SUPPLIERS.
3. ALL MATERIALS AND FITTINGS TO BE TO BRITISH STANDARDS AND BEST QUALITY.
4. ALL WORKS TO COMPLY WITH THE LATEST GIBRALTAR CDM AND HEALTH & SAFETY REGULATIONS.
5. ALL AREAS DISTURBED OR EXPOSED DURING WORKS TO BE MADE GOOD TO MATCH EXISTING ADJACENT WORKS.
6. THE CONTRACTOR IS TO PROVIDE SAMPLES OF EXACT FINISHES AND FITTINGS TO BE APPROVED PRIOR TO PLACEMENT OF ORDERS AND/OR PROCEEDING WITH THE WORKS.
7. ALL ARISING TO BE CARTED AWAY AND DISPOSED OFF IN ACCORDANCE WITH THE LOCAL REGULATIONS.
8. ALL COLUMNS AND STRUCTURAL ELEMENTS ARE INDICATIVE ONLY. REFER TO STRUCTURAL ENGINEER'S DRAWINGS FOR ALL STRUCTURAL ELEMENTS.
9. FOR M&E WORK REFER TO M&E ENGINEER'S DRAWINGS AND SPECIFICATION.

**TOWN PLANNING AND
BUILDING CONTROL**
24 JAN 2014
RECEIVED

Rev	Date	Revisions

© copyright

**Orfila
ARCHITECTS**
Elesmere House, 25 City Mill Lane, Suite No.3, Gibraltar
Tel: (350)20040056 email: architects@orfila.gi
RIBA
Chartered Practice

Client
HM Government of Gibraltar
Job Title

**Proposed
New Office Building at
No.6 Convent Place**

Drawing Title
**Proposed Section CC'
and Section DD'**

Scale **A1-1:100 A3-1:200**

Date **Jan. 2014**

Drawn by: **R.F.**

Drawing No.
PR96-C-018

Rev									

**Status:
CONSTRUCTION**

Proposed New Office Building at No.6 Convent Place

Existing Ground Floor

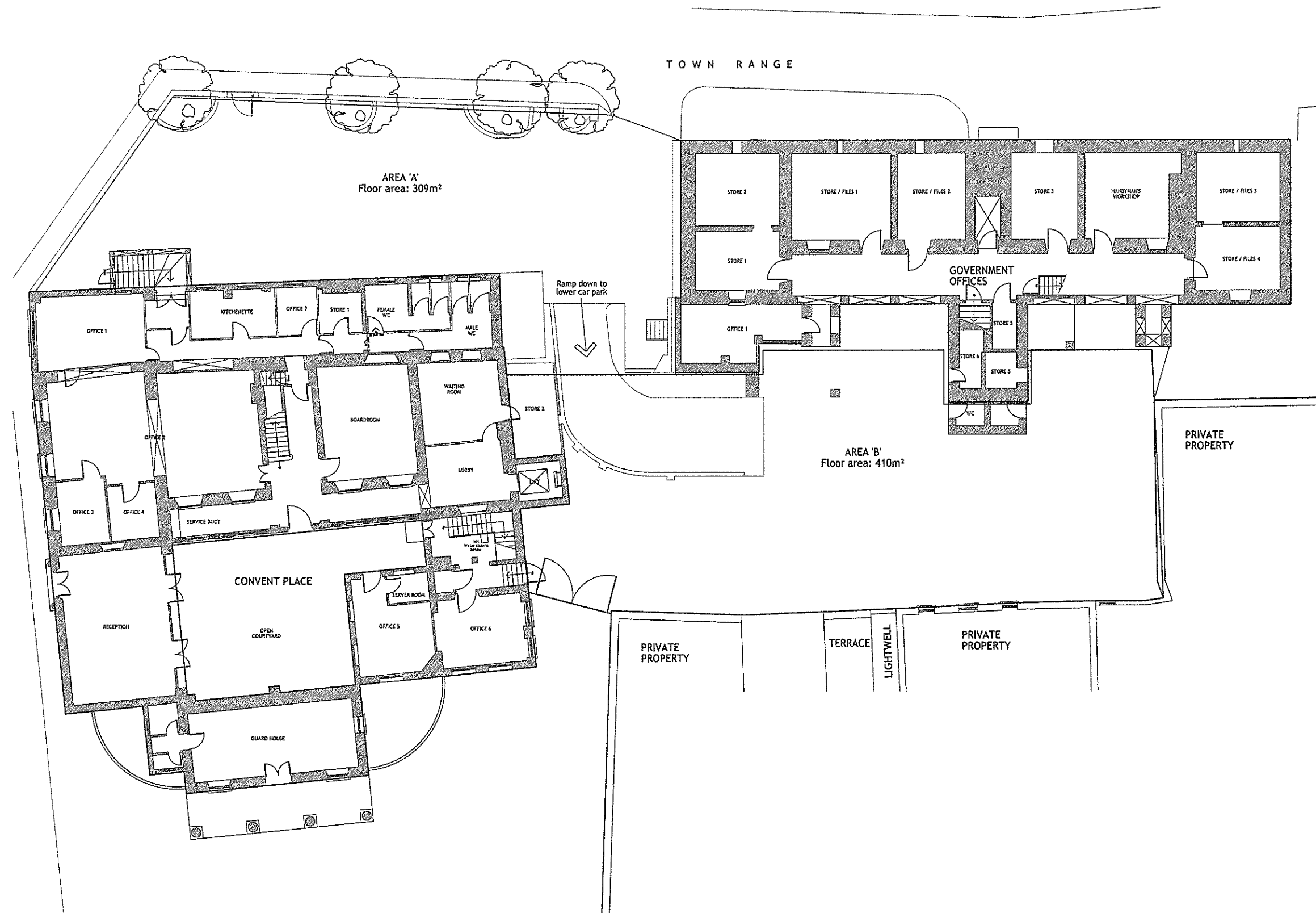

- NOTES**
- GENERAL**
1. ALL DIMENSIONS GIVEN ARE IN MILLIMETRES AND MUST BE CHECKED ON SITE AND NOT SCALED FROM THESE DRAWINGS.
 2. ALL WRITTEN DIMENSIONS TO BE CHECKED ON SITE BY CONTRACTORS/SUPPLIERS.
 3. ALL MATERIALS AND FITTINGS TO BE TO BRITISH STANDARDS AND BEST QUALITY.
 4. ALL WORKS TO COMPLY WITH THE LATEST GIBRALTAR CDM AND HEALTH & SAFETY REGULATIONS.
 5. ALL AREAS DISTURBED OR EXPOSED DURING WORKS TO BE MADE GOOD TO MATCH EXISTING ADJACENT WORKS.
 6. THE CONTRACTOR IS TO PROVIDE SAMPLES OF EXACT FINISHES AND FITTINGS TO BE APPROVED PRIOR TO PLACEMENT OF ORDERS AND/OR PROCEEDING WITH THE WORKS.
 7. ALL ARISING TO BE CARTED AWAY AND DISPOSED OFF IN ACCORDANCE WITH THE LOCAL REGULATIONS.
 8. ALL COLUMNS AND STRUCTURAL ELEMENTS ARE INDICATIVE ONLY. REFER TO STRUCTURAL ENGINEER'S DRAWINGS FOR ALL STRUCTURAL ELEMENTS.
 9. FOR M&E WORK REFER TO M&E ENGINEER'S DRAWINGS AND SPECIFICATION.

TOWN PLANNING AND BUILDING CONTROL

24 JAN 2014

RECEIVED

Rev	Date	Revisions

© copyright

Orfila ARCHITECTS

Esplanade House, 25 City Walk, Suite No.3, Gibraltar
Tel: (350)20040036 email: architects@orfila.gi

RIBA
Chartered Institute of Architects

Client
HM Government of Gibraltar

Job Title
Proposed New Office Building at No.6 Convent Place

Drawing Title
Existing Ground Floor Plan

Scale **A1-1:100 A3-1:200**

Date **Jan. 2014**

Drawn by: **R.F.**

Drawing No.
PR96-C-003

Rev									

Status:
CONSTRUCTION

Proposed New Office Building at No.6 Convent Place

Existing 1st and 2nd Floor

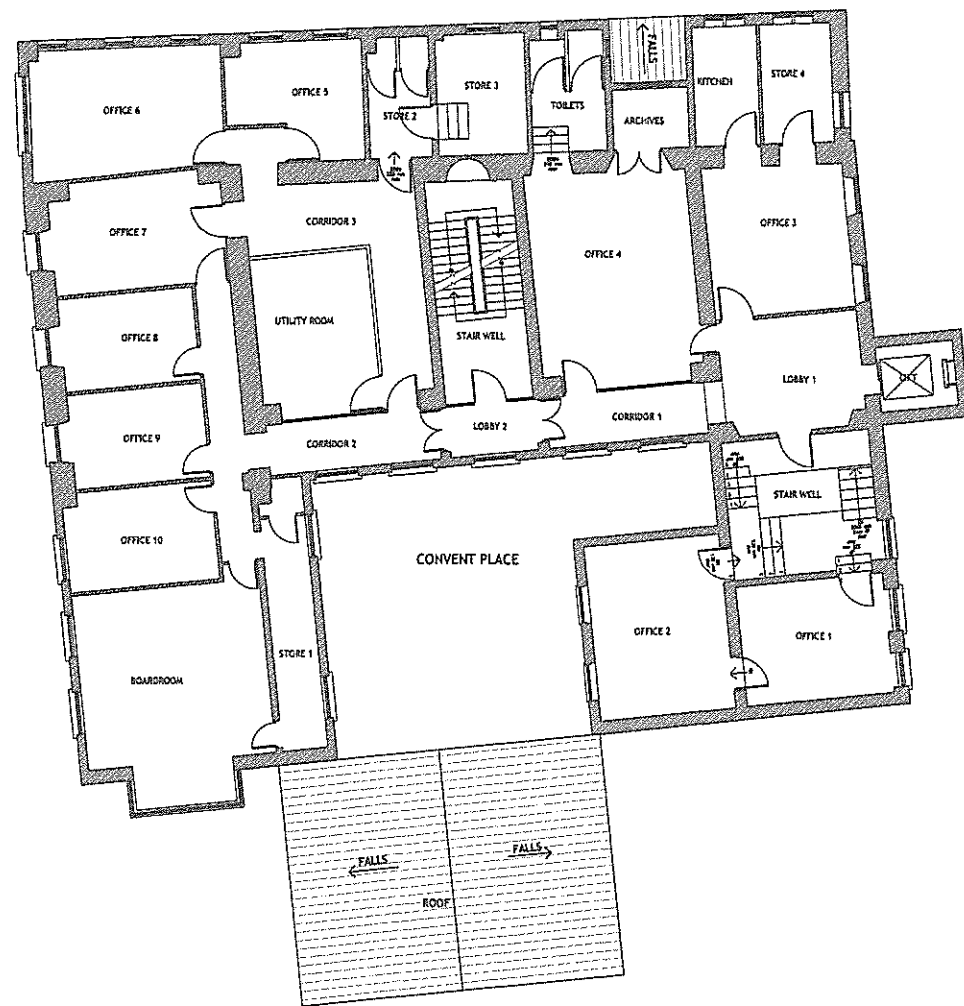

Existing 1st Floor



Existing 2nd Floor

- NOTES**
- GENERAL**
1. ALL DIMENSIONS GIVEN ARE IN MILLIMETRES AND MUST BE CHECKED ON SITE AND NOT SCALED FROM THESE DRAWINGS.
 2. ALL WRITTEN DIMENSIONS TO BE CHECKED ON SITE BY CONTRACTORS/SUPPLIERS.
 3. ALL MATERIALS AND FITTINGS TO BE TO BRITISH STANDARDS AND BEST QUALITY.
 4. ALL WORKS TO COMPLY WITH THE LATEST GIBRALTAR CDM AND HEALTH & SAFETY REGULATIONS.
 5. ALL AREAS DISTURBED OR EXPOSED DURING WORKS TO BE MADE GOOD TO MATCH EXISTING ADJACENT WORKS.
 6. THE CONTRACTOR IS TO PROVIDE SAMPLES OF EXACT FINISHES AND FITTINGS TO BE APPROVED PRIOR TO PLACEMENT OF ORDERS AND/OR PROCEEDING WITH THE WORKS.
 7. ALL ARISING TO BE CARTED AWAY AND DISPOSED OFF IN ACCORDANCE WITH THE LOCAL REGULATIONS.
 8. ALL COLUMNS AND STRUCTURAL ELEMENTS ARE INDICATIVE ONLY. REFER TO STRUCTURAL ENGINEER'S DRAWINGS FOR ALL STRUCTURAL ELEMENTS.
 9. FOR M&E WORK REFER TO M&E ENGINEER'S DRAWINGS AND SPECIFICATION.

TOWN PLANNING AND BUILDING CONTROL

24 JAN 2014

RECEIVED

Rev	Date	Revisions

© copyright

Orfila ARCHITECTS

Ellesmere House, 25 City Lane, Suite No.3, Gibraltar
Tel: (350)20640055 e-mail: architects@orfila.gi

RIBA
Chartered Practice

Client
HM Government of Gibraltar

Job Title
Proposed New Office Building at No.6 Convent Place

Drawing Title
Existing 1st and 2nd Floor Plan

Scale **A1-1:100 A3-1:200**

Date **Jan. 2014**

Drawn by: **R.F.**

Drawing No.
PR96-C-004

Rev									

Status:
CONSTRUCTION

Proposed New Office Building at No.6 Convent Place

Existing 3rd Floor and Roof Plan

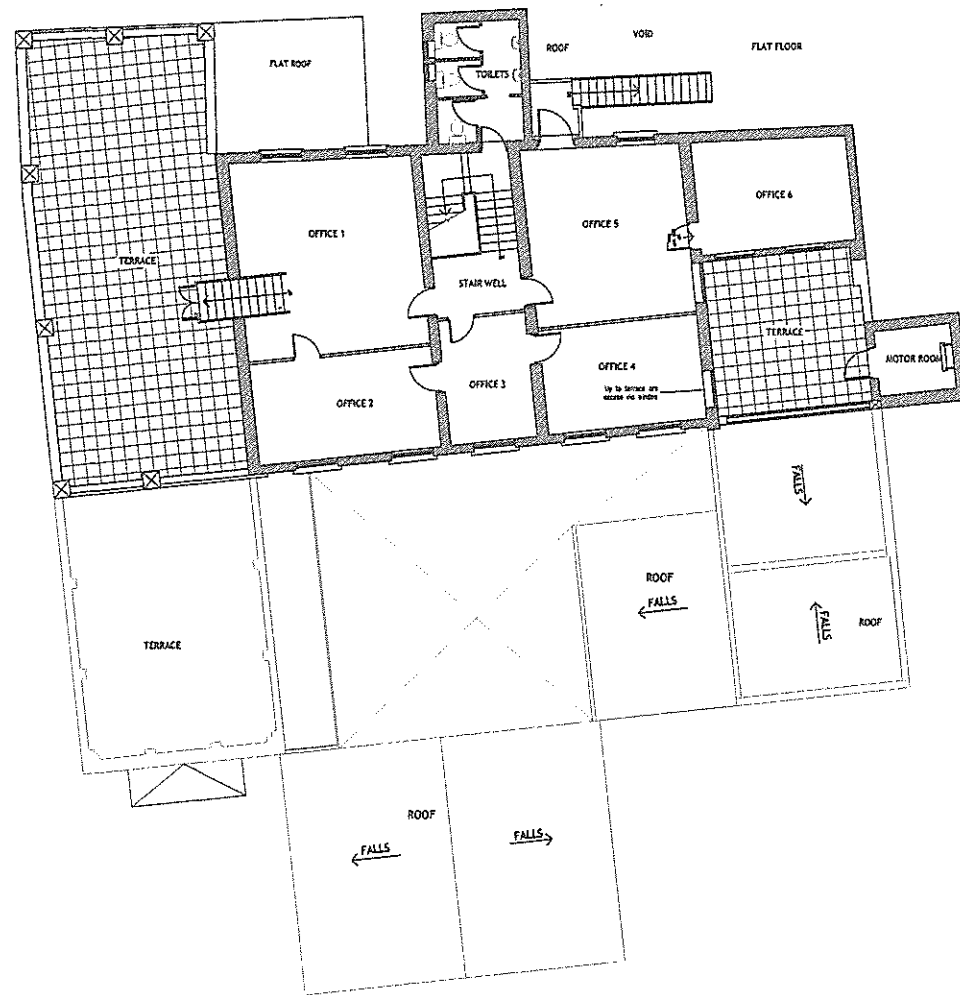

Existing 3rd Floor

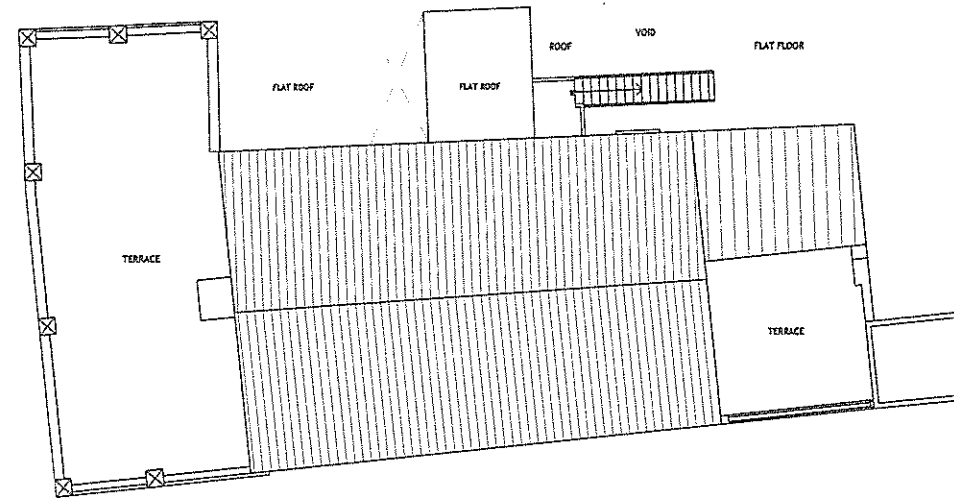

Existing Roof Plan

- NOTES
- GENERAL
1. ALL DIMENSIONS GIVEN ARE IN MILLIMETRES AND MUST BE CHECKED ON SITE AND NOT SCALED FROM THESE DRAWINGS.
 2. ALL WRITTEN DIMENSIONS TO BE CHECKED ON SITE BY CONTRACTOR/SUPPLIERS.
 3. ALL MATERIALS AND FITTINGS TO BE TO BRITISH STANDARDS AND BEST QUALITY.
 4. ALL WORKS TO COMPLY WITH THE LATEST GIBRALTAR CDM AND HEALTH & SAFETY REGULATIONS.
 5. ALL AREAS DISTURBED OR EXPOSED DURING WORKS TO BE MADE GOOD TO MATCH EXISTING ADJACENT WORKS.
 6. THE CONTRACTOR IS TO PROVIDE SAMPLES OF EXACT FINISHES AND FITTINGS TO BE APPROVED PRIOR TO PLACEMENT OF ORDERS AND/OR PROCEEDING WITH THE WORKS.
 7. ALL ARISING TO BE CARTED AWAY AND DISPOSED OFF IN ACCORDANCE WITH THE LOCAL REGULATIONS.
 8. ALL COLUMNS AND STRUCTURAL ELEMENTS ARE INDICATIVE ONLY. REFER TO STRUCTURAL ENGINEER'S DRAWINGS FOR ALL STRUCTURAL ELEMENTS.
 9. FOR M&E WORK REFER TO M&E ENGINEER'S DRAWINGS AND SPECIFICATION.

TOWN PLANNING AND BUILDING CONTROL

24 JAN 2014

RECEIVED

Rev	Date	Revisions

© copyright

Orfila ARCHITECTS

Esplanade House, 25 City Hall Lane, Suite No.3, Gibraltar
 Tel: (350)20040058 email: architects@orfila.gi

RIBA
 Chartered Practice

Client
 HM Government of Gibraltar

Job Title
 Proposed New Office Building at No.6 Convent Place

Drawing Title
 Existing 3rd Floor and Roof Plan

Scale
 A1-1:100 A3-1:200

Date
 Jan. 2014

Drawn by:
 R.F.

Drawing No.
 PR96-C-005

Rev									

Status:
CONSTRUCTION

Proposed New Office Building at No.6 Convent Place

Existing North and West Elevation

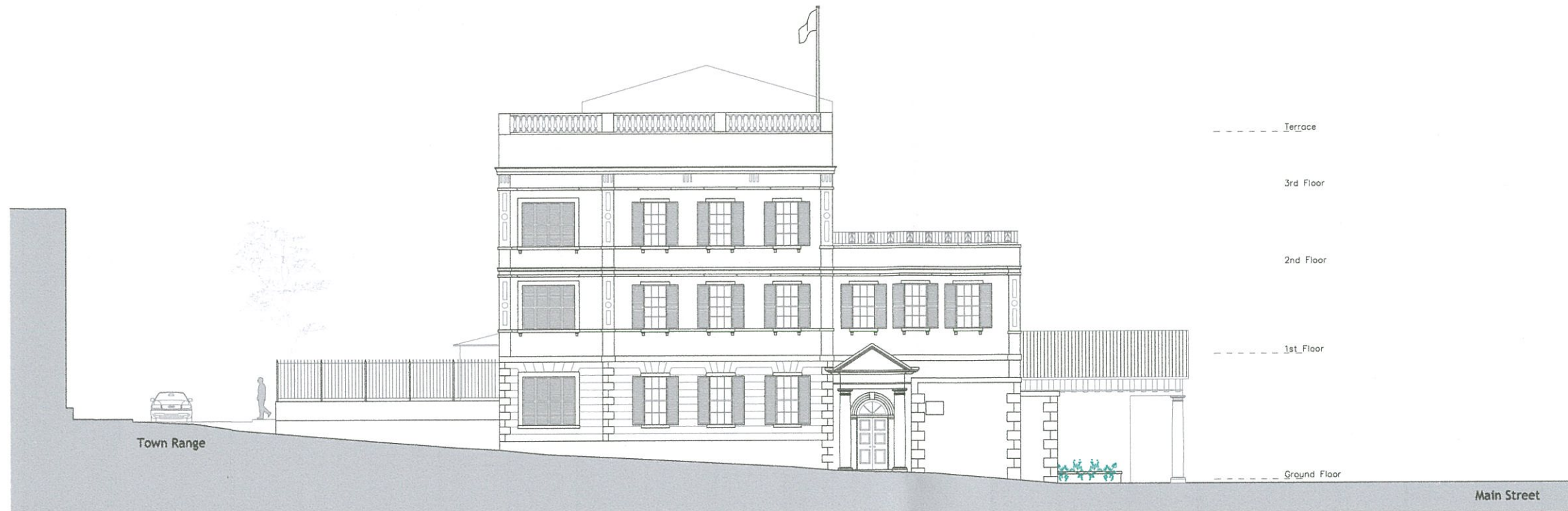

Existing North Elevation



Existing West Elevation

- NOTES
- GENERAL
1. ALL DIMENSIONS GIVEN ARE IN MILLIMETRES AND MUST BE CHECKED ON SITE AND NOT SCALED FROM THESE DRAWINGS.
 2. ALL WRITTEN DIMENSIONS TO BE CHECKED ON SITE BY CONTRACTORS/SUPPLIERS.
 3. ALL MATERIALS AND FITTINGS TO BE TO BRITISH STANDARDS AND BEST QUALITY.
 4. ALL WORKS TO COMPLY WITH THE LATEST GIBRALTAR CDM AND HEALTH & SAFETY REGULATIONS.
 5. ALL AREAS DISTURBED OR EXPOSED DURING WORKS TO BE MADE GOOD TO MATCH EXISTING ADJACENT WORKS.
 6. THE CONTRACTOR IS TO PROVIDE SAMPLES OF EXACT FINISHES AND FITTINGS TO BE APPROVED PRIOR TO PLACEMENT OF ORDERS AND/OR PROCEEDING WITH THE WORKS.
 7. ALL ARISING TO BE CARTED AWAY AND DISPOSED OFF IN ACCORDANCE WITH THE LOCAL REGULATIONS.
 8. ALL COLUMNS AND STRUCTURAL ELEMENTS ARE INDICATIVE ONLY. REFER TO STRUCTURAL ENGINEER'S DRAWINGS FOR ALL STRUCTURAL ELEMENTS.
 9. FOR M&E WORK REFER TO M&E ENGINEER'S DRAWINGS AND SPECIFICATION.

TOWN PLANNING AND
BUILDING CONTROL

24 JAN 2014

RECEIVED

Rev	Date	Revisions

© copyright

Orfila
ARCHITECTS

Eleonore House, 25 City Mill Lane, Suite No.3, Gibraltar
Tel: (350)20040086 email: architects@orfila.gi

RIBA
Chartered Practice

Client
HM Government of Gibraltar

Job Title
**Proposed
New Office Building at
No.6 Convent Place**

Drawing Title
**Existing
North and west Elevation**

Scale **A1-1:100 A3-1:200**

Date **Jan. 2014**

Drawn by: **R.F.**

Drawing No.
PR96-C-006

Rev							

Status:
CONSTRUCTION

Proposed New Office Building at No.6 Convent Place

Existing East Elevation

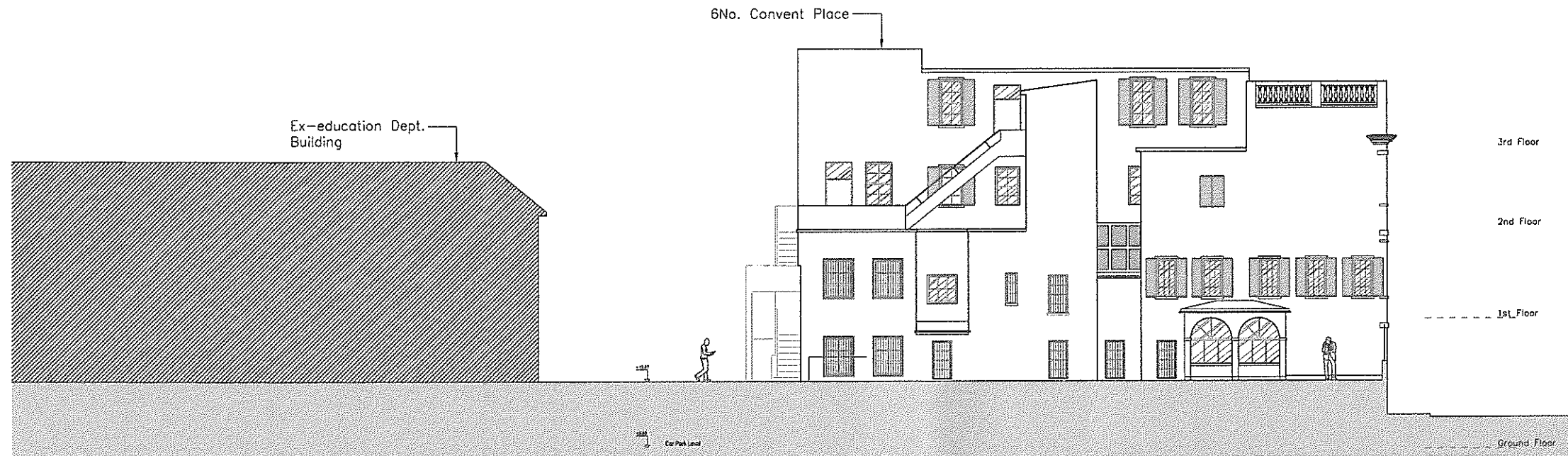

Existing East Elevation

- NOTES
- GENERAL
1. ALL DIMENSIONS GIVEN ARE IN MILLIMETRES AND MUST BE CHECKED ON SITE AND NOT SCALED FROM THESE DRAWINGS.
 2. ALL WRITTEN DIMENSIONS TO BE CHECKED ON SITE BY CONTRACTORS/SUPPLIERS.
 3. ALL MATERIALS AND FITTINGS TO BE TO BRITISH STANDARDS AND BEST QUALITY.
 4. ALL WORKS TO COMPLY WITH THE LATEST GIBRALTAR CDM AND HEALTH & SAFETY REGULATIONS.
 5. ALL AREAS DISTURBED OR EXPOSED DURING WORKS TO BE MADE GOOD TO MATCH EXISTING ADJACENT WORKS.
 6. THE CONTRACTOR IS TO PROVIDE SAMPLES OF EXACT FINISHES AND FITTINGS TO BE APPROVED PRIOR TO PLACEMENT OF ORDERS AND/OR PROCEEDING WITH THE WORKS.
 7. ALL ARISING TO BE CARTED AWAY AND DISPOSED OFF IN ACCORDANCE WITH THE LOCAL REGULATIONS.
 8. ALL COLUMNS AND STRUCTURAL ELEMENTS ARE INDICATIVE ONLY. REFER TO STRUCTURAL ENGINEER'S DRAWINGS FOR ALL STRUCTURAL ELEMENTS.
 9. FOR M&E WORK REFER TO M&E ENGINEER'S DRAWINGS AND SPECIFICATION.

TOWN PLANNING AND
BUILDING CONTROL

24 JAN 2014

RECEIVED

Rev	Date	Revisions

© copyright

Orfila
ARCHITECTS

Esplanade House, 23 City Hall Lane, Suite No.3, Gibraltar
Tel: (350)20040036 email: architects@orfila.gi

RIBA
Chartered Practices

Client
HM Government of Gibraltar

Job Title
Proposed
New Office Building at
No.6 Convent Place

Drawing Title
Existing
East Elevation

Scale A1-1:100 A3-1:200

Date Jan. 2014

Drawn by: R.F.

Drawing No.
PR96-C-007

Rev									

Status:
CONSTRUCTION